

Field Overview

Grower:
 Farm:
 Field: Clinton
 Season: 2020
 Area: 66.81 acre
 Last sampled: 11/19/2019



14 samples taken



Sample Sequence Number

Soil Test Results

Grower:
 Farm:
 Field: Clinton
 Season: 2020
 Area: 66.81 acre
 Last sampled: 11/19/2019

Min:	2.4	3.1	1.8	11	60	75	10.3	2.6	4.4	415	3114	226	20	6.6	6.1		
Max:	9.6	8.1	5.8	21	87	100	23.2	4.2	24.8	1072	8109	618	86	7	7.3		
Avg:	6.55	4.46	2.65	16.29	69.14	88.07	16.73	3.15	10.31	640.5	4667.36	333.14	42.71	6.84	6.74		
SEQ	ID	Depth	Mg:K	Ca:Mg	BS-K	BS-Mg	BS-Ca	BS	CEC (AA)	OM (WB)	Zn (HCL)	Mg (AA)	Ca (AA)	K (AA)	P (B1 1:7)	B-pH (Sik1)	pH (1:1)
1	1851561	0 - 8	4	5	3	12	60	75	14.4	2.6	9.8	415	3490	338	50	6.7	6.1
2	1851562	0 - 8	6.1	8.1	1.8	11	87	100	23.2	3.4	4.8	601	8109	321	26	7	7.3
3	1851563	0 - 8	6	4.2	2.4	14	60	77	18.6	3.3	24.8	636	4489	344	28	6.6	6.4
4	1851564	0 - 8	7.4	3.8	2.2	17	63	82	16.1	2.9	4.4	643	4063	281	23	6.8	6.6
5	1851565	0 - 8	6.5	4	2.4	16	62	80	16.8	3.1	18.9	628	4172	313	30	6.7	6.5
6	1851566	0 - 8	7.1	4.1	2.3	16	66	84	18.1	3.1	4.4	700	4747	322	29	6.8	6.6
7	1851567	0 - 8	8.8	3.6	2.4	21	76	100	20.9	4.1	6.5	1072	6358	396	57	7	7.3
8	1851568	0 - 8	9.6	3.1	2.1	21	64	87	16.3	2.6	7.9	803	4168	271	69	6.8	6.7
9	1851569	0 - 8	6.6	5.8	2.2	14	83	100	16.8	2.9	5.1	583	5601	288	47	7	7
10	1851570	0 - 8	7.6	3.5	2.8	21	76	100	10.3	2.9	13	529	3125	226	20	7	7.3
11	1851571	0 - 8	6	3.8	3.1	19	70	91	11.2	3	23.4	498	3114	269	64	6.9	6.6
12	1851572	0 - 8	2.4	4.7	5.8	14	64	84	13.7	3	7.8	452	3515	618	41	6.8	6.4
13	1851573	0 - 8	7	3.9	2.4	17	66	85	16	3	5.7	643	4216	299	28	6.8	6.7
14	1851574	0 - 8	6.6	4.9	2.2	15	71	88	21.8	4.2	7.8	764	6176	378	86	6.8	6.9

Soil CEC

Grower:
 Farm:
 Field: Clinton
 Season: 2020
 Area: 66.81 acre
 Last sampled: 11/19/2019

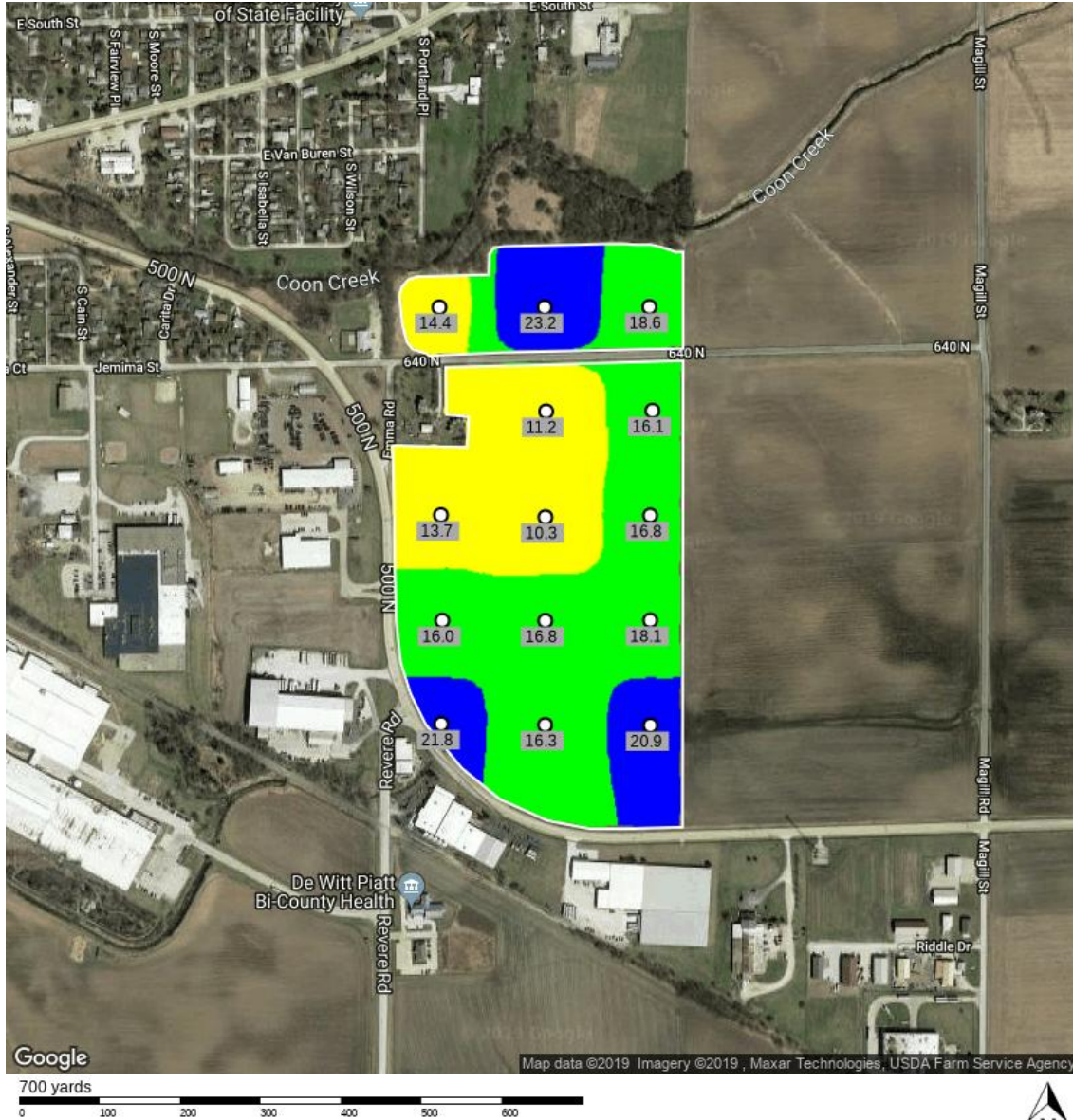

Min:	10.32
Max:	23.18
Average:	16.58
Std. Dev:	3.25
CV:	19.58%

Key	Area [ac]	% Area
< 8.0	0 acre	0 %
8.0 - 15.0	20.25 acre	30.35 %
15.0 - 20.0	34.35 acre	51.49 %
20.0 - 25.0	12.12 acre	18.16 %
≥ 25.0	0 acre	0 %

Soil K

Grower:
Farm:
Field: Clinton
Season: 2020
Area: 66.81 acre
Last sampled: 11/19/2019

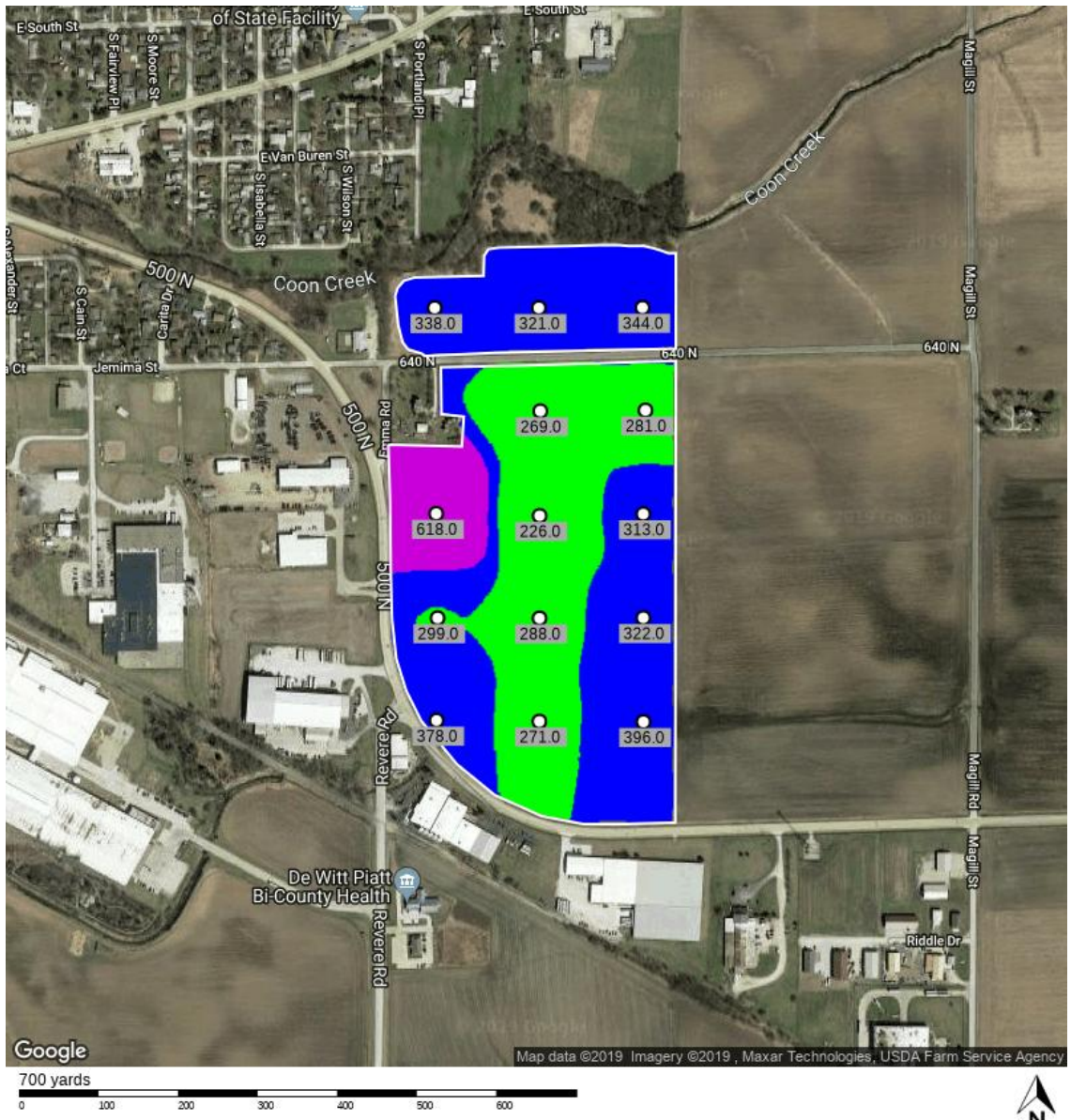

Min:	226.5
Max:	617.4
Average:	334.15
Std. Dev:	83.78
CV:	25.07%

Key	Area [ac]	% Area
■ < 200.0	0 acre	0 %
■ 200.0 - 300.0	25.31 acre	37.93 %
■ 300.0 - 400.0	35.58 acre	53.34 %
■ ≥ 400.0	5.83 acre	8.73 %

Soil OM

Grower:
Farm:
Field: Clinton
Season: 2020
Area: 66.81 acre
Last sampled: 11/19/2019

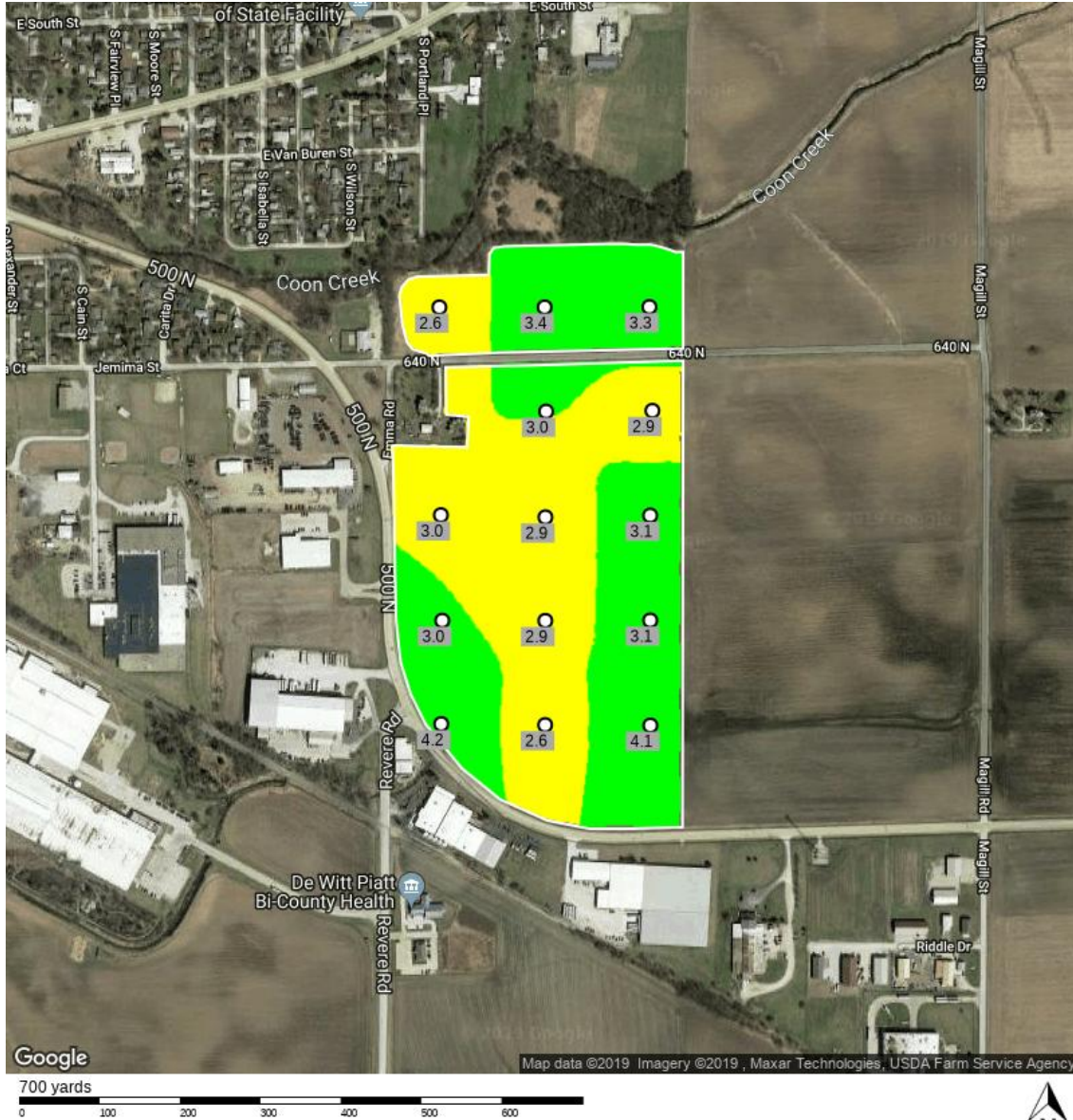

Min:	2.6
Max:	4.2
Average:	3.14
Std. Dev:	0.38
CV:	12.12%

Key	Area [ac]	% Area
< 2.0	0 acre	0 %
2.0 - 3.0	32.73 acre	49.06 %
3.0 - 5.0	33.99 acre	50.94 %
5.0 - 15.0	0 acre	0 %
≥ 15.0	0 acre	0 %

Soil P Bray 1

Grower:
 Farm:
 Field: Clinton
 Season: 2020
 Area: 66.81 acre
 Last sampled: 11/19/2019

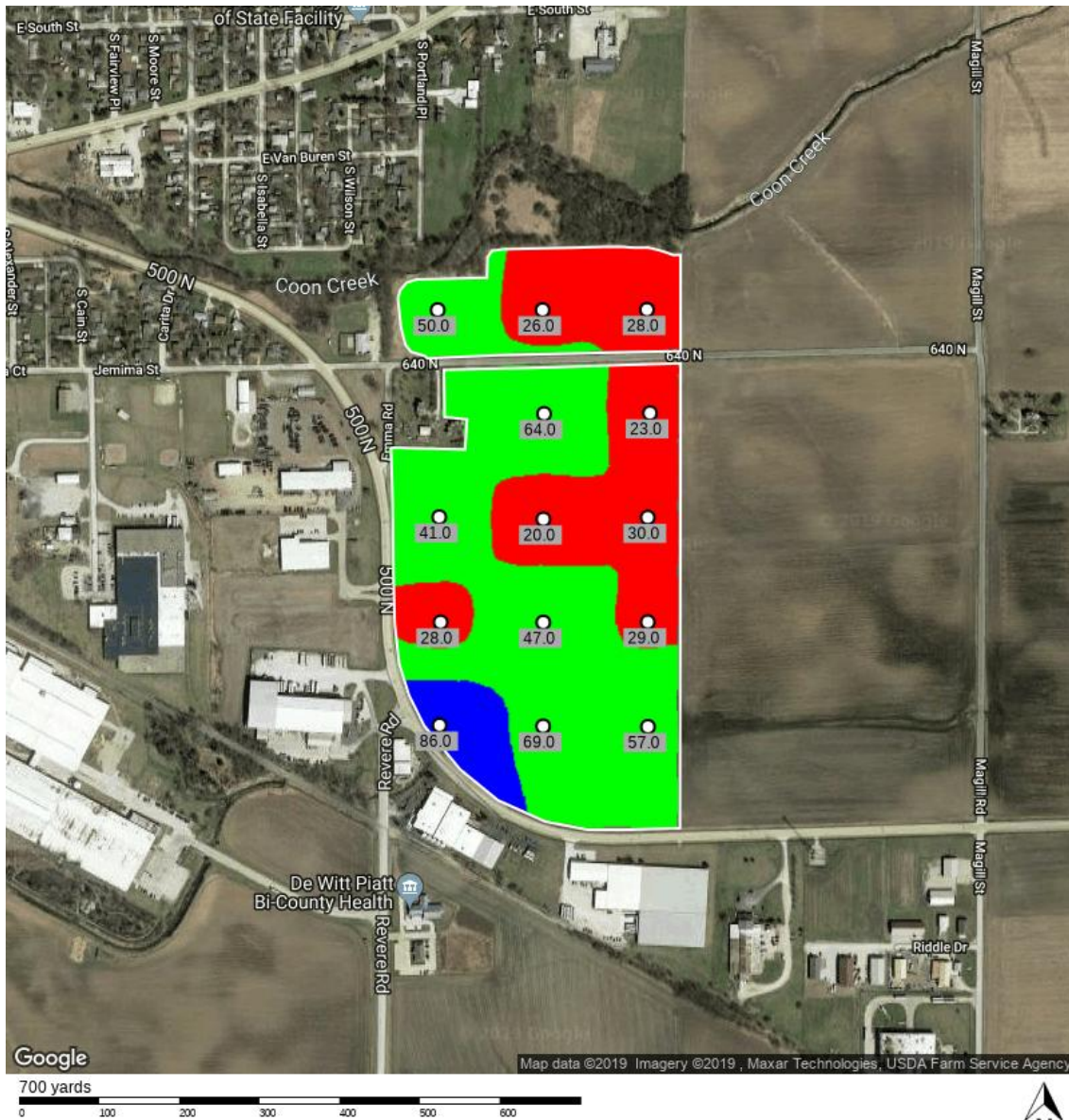

Min:	20.09
Max:	85.93
Average:	43.46
Std. Dev:	16.8
CV:	38.67%

Key	Area [ac]	% Area
< 30.0	23.82 acre	35.7 %
30.0 - 70.0	38.96 acre	58.39 %
70.0 - 100.0	3.94 acre	5.91 %
≥ 100.0	0 acre	0 %

Soil pH

Grower:
 Farm:
 Field: Clinton
 Season: 2020
 Area: 66.81 acre
 Last sampled: 11/19/2019

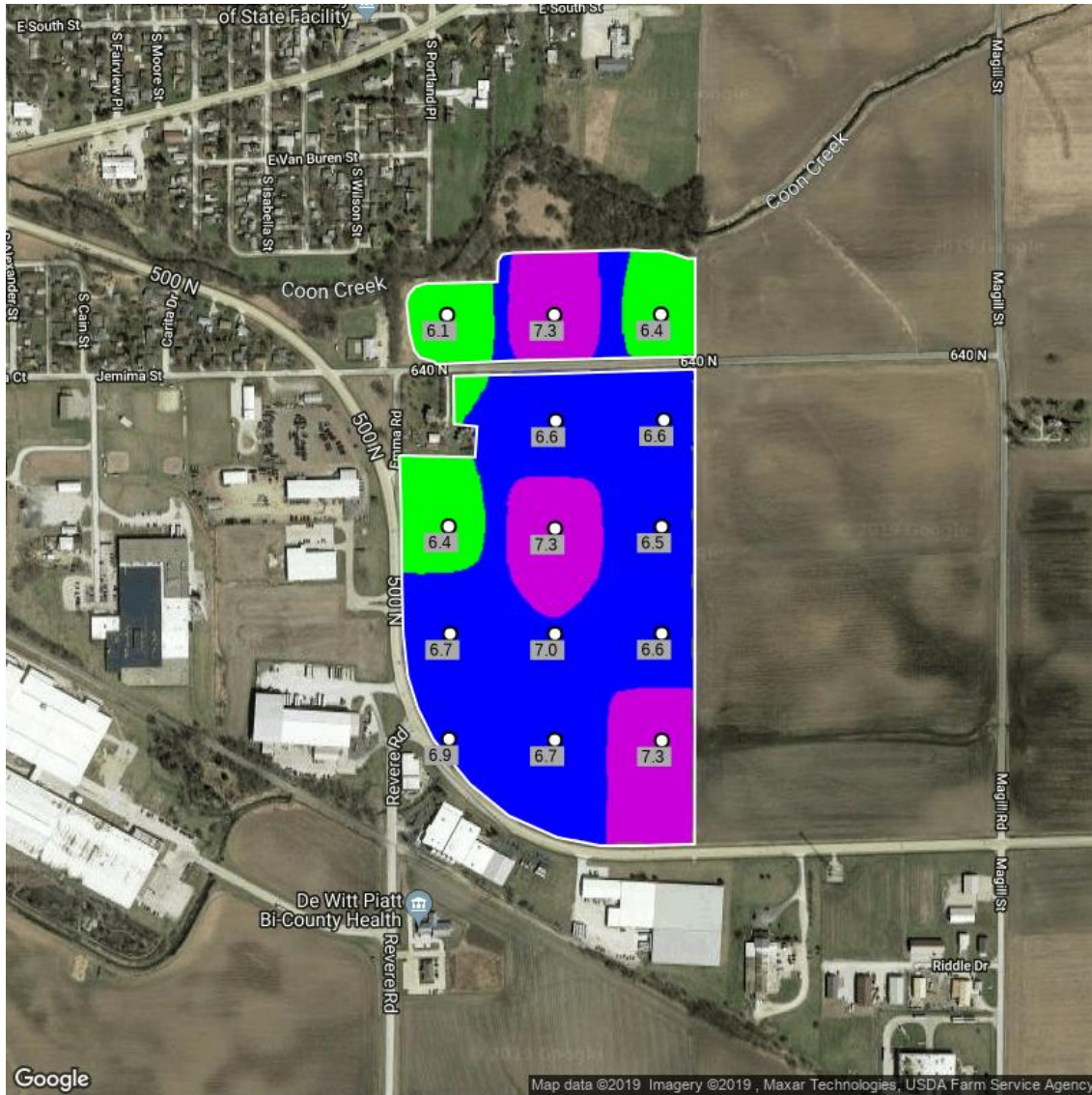

Min:	6.1
Max:	7.3
Average:	6.77
Std. Dev:	0.3
CV:	4.45%

Key	Area [ac]	% Area
< 5.7	0 acre	0 %
5.7 - 6.0	0 acre	0 %
6.0 - 6.5	10.88 acre	16.3 %
6.5 - 7.0	40.63 acre	60.9 %
≥ 7.0	15.21 acre	22.8 %

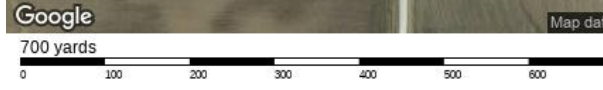

Soil Zn

Grower:
Farm:
Field: Clinton
Season: 2020
Area: 66.81 acre
Last sampled: 11/19/2019



Min:	4.41
Max:	24.77
Average:	10.29
Std. Dev:	5.83
CV:	56.67%

Key	Area [ac]	% Area
■ < 2.9	0 acre	0 %
■ 2.9 - 4.9	3.9 acre	5.84 %
■ ≥ 4.9	62.82 acre	94.16 %