

SURVEYOR'S CERTIFICATE

STATE OF ILLINOIS)

ss

COUNTY OF VERMILION)

THIS WILL STATE that I Scott W. Ross a duly Registered Professional Land Surveyor in the State of Illinois, has prepared the following legal description for Robert D. Brooks, to-wit: -

A 20 foot Easement for the purpose of constructing, operating and maintaining an existing Water Main situated in Part of the Northwest Quarter of Section 7, Township 18 North, Range 11 West of the 2nd P.M., Vermilion County, Illinois, being centered over the following described line: Commencing at a point on the north line of said Section 7 that is 1358.3 feet east of the northwest corner of said Section 7; thence East on a local azimuth of 90 degrees 25 minutes 33 seconds, 302.39 feet to a Mag Nail; thence South 178 degrees 51 minutes 35 seconds, 291.76 feet to the centerline of an existing Water Main for a place of beginning; thence Northeasterly 48 degrees 18 minutes along said centerline, 295.6 feet; thence Northeasterly 64 degrees 52 minutes, 128.0 feet to an existing water meter for its point of termination.

See Easement Worksheet on page two (2) of this certificate.

EASEMENT WORKSHEET

PART OF THE
NW1/4 SECTION 7 T18N R11W
OF THE 2nd P.M.
VERMILION COUNTY, ILLINOIS

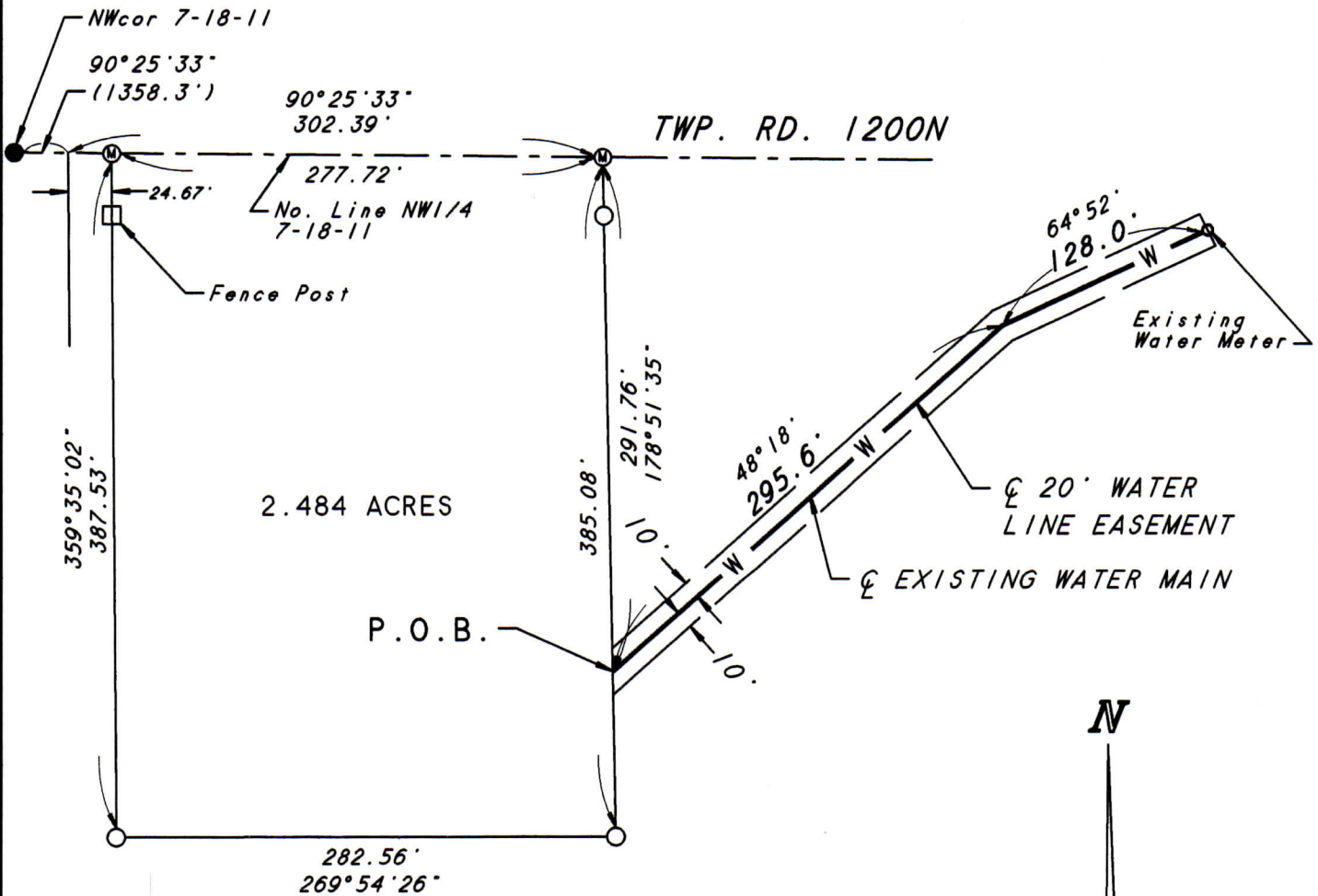

LEGEND

- IRON ROD WITH PLS 3106
CAP SET 1/15/20210
- IRON ROD FOUND
- ⊙ MAG NAIL SET 1/15/2010
- (1358.3') RECORDED DISTANCE

N

SCALE : 1" = 100'

S.W. ROSS LAND SURVEYING
SURVEYING & MAPPING
222 N. ALABAMA ST.
CHRISMAN, ILLINOIS
(217) 269-2750